

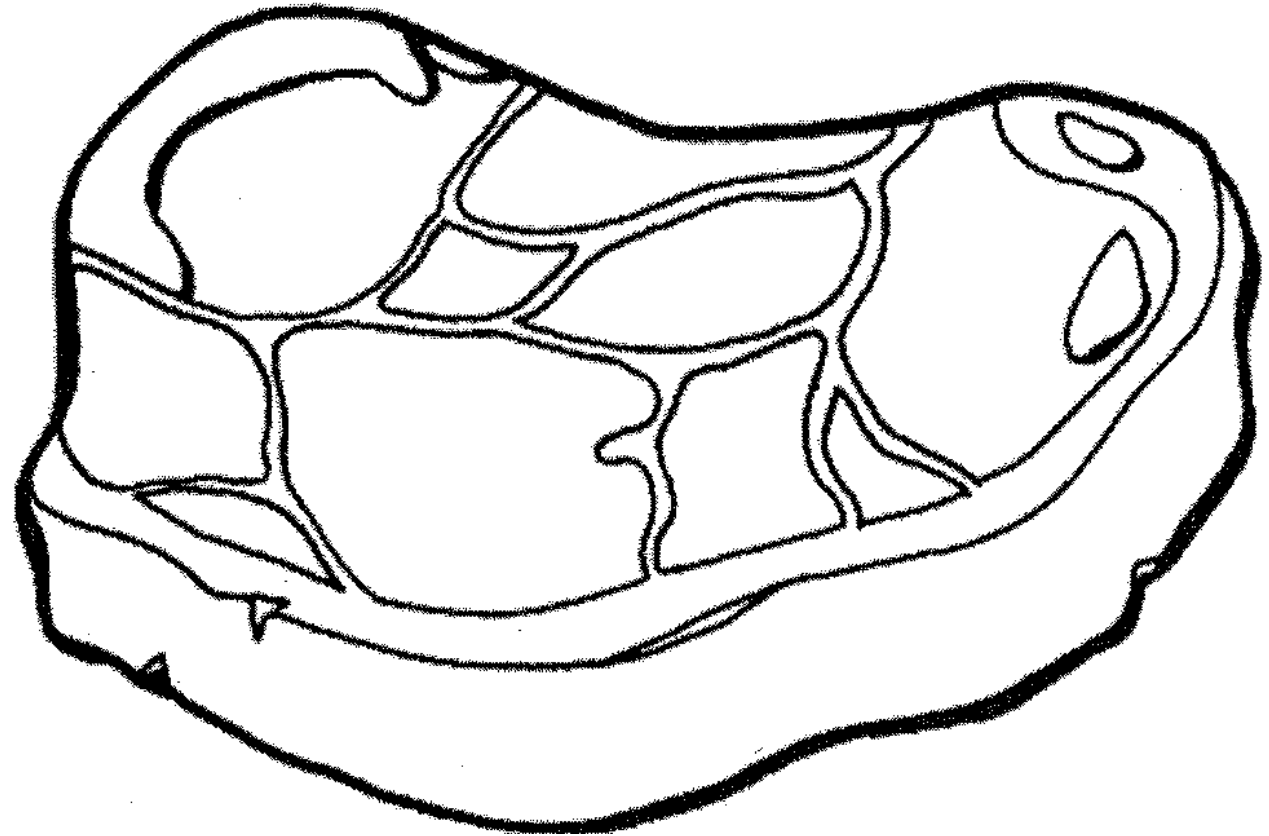

Name _____

Count the marbling.



Meat Magic

is a collaborative school enrichment project of the Jefferson Lake, & Lane County 4-H Programs.

Goals:

Students learn math and science through agriculture.

Students learn about their food and where it comes from.



Pieces of Marbling = _____

Karissa Dishon
Jon Gandy
Laurie Rice

Lane 4-H Program
Jefferson 4-H Program
Lake 4-H Program

541-639-2805
541-475-3808
541-947-6054

karissa.dishon@oregonstate.edu
jon.gandy@oregonstate.edu
laurie.rice@oregonstate.edu



Name _____

Count the marbling.

Meat Magic

is a collaborative school enrichment project of the Jefferson Lake, & Lane County 4-H Programs.

Goals:

Students learn math and science through agriculture.

Students learn about their food and where it comes from.

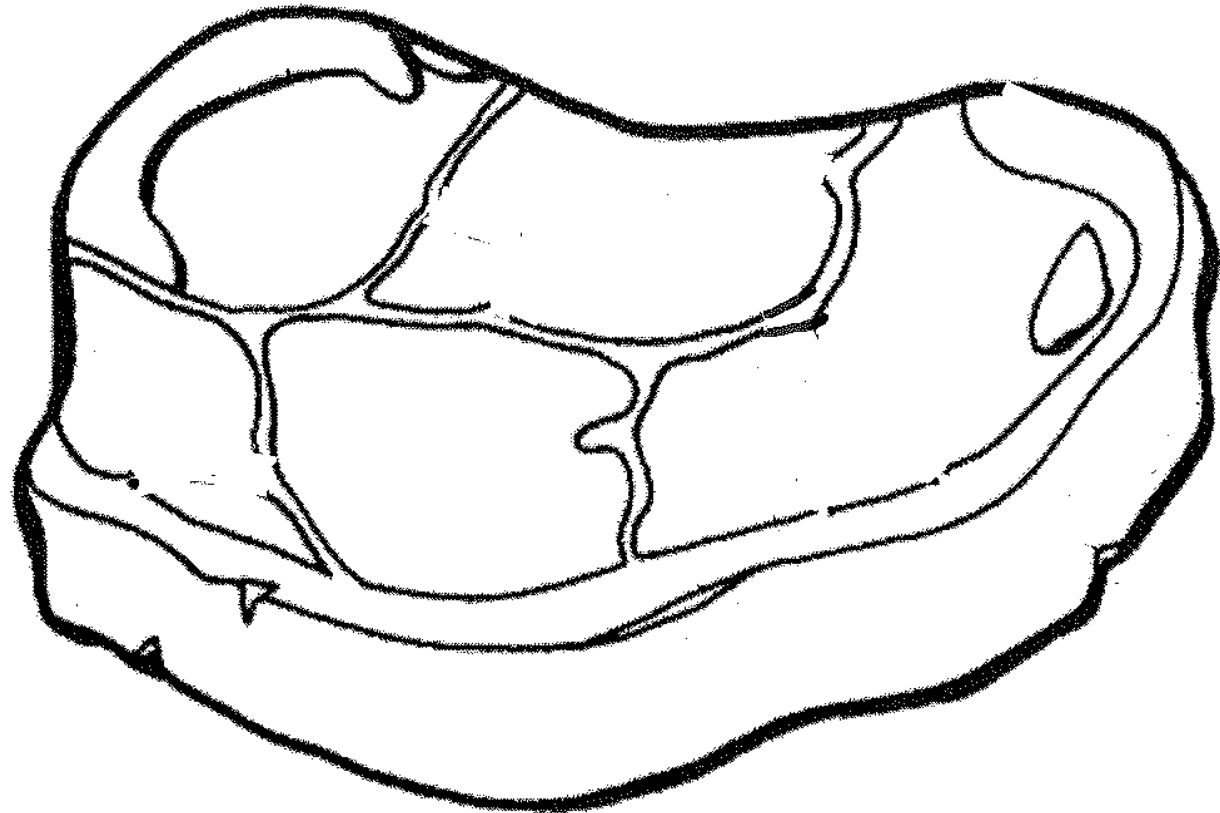

Pieces of Marbling = _____



Karissa Dishon
Jon Gandy
Laurie Rice

Lane 4-H Program
Jefferson 4-H Program
Lake 4-H Program

541-639-2805
541-475-3808
541-947-6054

karissa.dishon@oregonstate.edu
jon.gandy@oregonstate.edu
laurie.rice@oregonstate.edu



Name _____

Count the marbling.

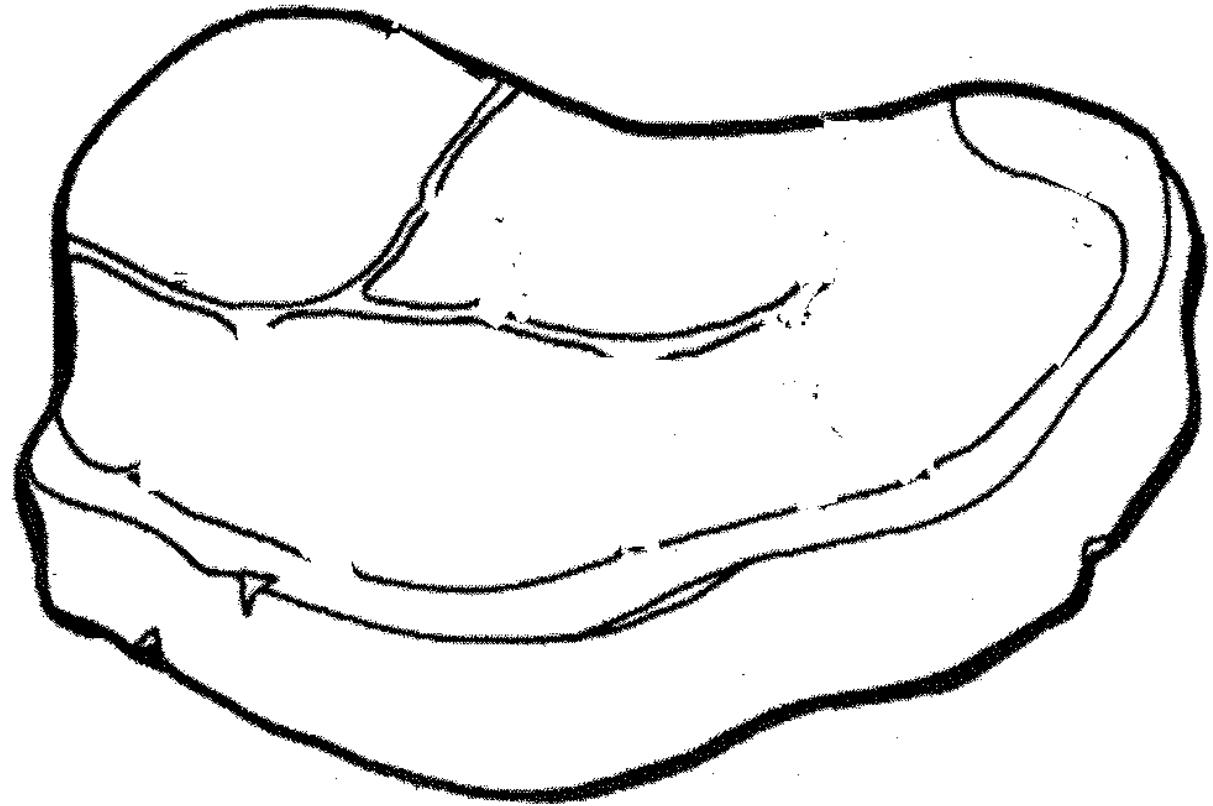

Meat Magic

is a collaborative school enrichment project of the Jefferson Lake, & Lane County 4-H Programs.

Goals:

Students learn math and science through agriculture.

Students learn about their food and where it comes from.



Pieces of Marbling = _____

Karissa Dishon
Jon Gandy
Laurie Rice

Lane 4-H Program
Jefferson 4-H Program
Lake 4-H Program

541-639-2805
541-475-3808
541-947-6054

karissa.dishon@oregonstate.edu
jon.gandy@oregonstate.edu
laurie.rice@oregonstate.edu